THE FIELDS OF SUMMERSIDE
www.melcor.ca

The world's largest global newspaper
metro®
EDMONTON • THURSDAY, SEPTEMBER 11, 2008 metronews.ca

2007 Edmonton Police Service & Edmonton Police Commission Annual Report to the Community
BUILDING ON OUR STRENGTHS
Visit: www.edmontonpolice.ca

Mutilation rattles city cat owners

ANDREAS MORSE
for Metro Edmonton

TORTURE Another cat mutilation in the city has some University-area residents asking if anyone cares what's happening to their pets.

Missing cat posters and warnings to keep pets indoors decorate the lampposts in the McKernan/Belgravia neighbourhood. Area resident David Warawa notices them more now that a mutilated cat turned up in his next-door neighbour's backyard on Tuesday.

"It was torn in three pieces and there was no sign of a scuffle," Warawa said. "I have hunted for 40 years so I know what this animal went through. Someone just tortured it, it's really sad."

Warawa said it was not killed by another animal.

Following a rash of cat tortures, mutilations and slayings in the city since 2006, the Edmonton Humane Society has maintained a warning to keep animals inside if possible.

Entertainment pg 13

Tams tops

Election 2008 pg 6

- Out of Afghanistan
- Dion cooking up food safety plan

Memorial Toddler drowning

JOHN ULAN FOR METRO EDMONTON

A memorial grows in front of a Mill Woods house where a toddler, inset, drowned in a pond. In the wake of the tragedy authorities are warning parents with small children of the dangers backyard ponds and pools.

Debate Green lighted

Local party candidates celebrating victory

VICTORIA HANDYSIDES
victoria.handysides@metronews.ca

Edmonton's Green gang is cheering after news that party leader Elizabeth May will get her a spot on the podium for the federal leaders debate.

The broadcast consortium airing the debate offered May a spot yesterday after Prime Minister Stephen Harper and NDP leader Jack Layton backed down from the "if she's in, we're out" position.

"My views are those of overwhelming gratitude to the tens of thousands of Canadians who protested vehemently," May said yesterday.

"Overwhelming gratitude to the tens of thousands of Canadians who protested vehemently"
Elizabeth May, Green Party leader

May will take the stage on Oct. 1 and 2 in the nationally televised English and French debates.

And it's about time, says Alberta Green party organizer, George Read.

"They're chickens, and they realized that people would think that they are chickens," he shouted in a phone interview.

"They are scared of her, and that's shameful that they would go out there and be in opposition of democratic debate – that's the system, kids. Why are they afraid to debate a woman?"

The party has one sitting MP, former Liberal Blair Wilson.

The news is a feather in the cap of the fledgling party, with scattered but growing support in the 780 area code.

With eight candidates officially running in the Edmonton area Edmonton-East candidate Trey Capenhurst says that though support is rising, many deny their Green affiliation in public forums.

"Lots of folks still think that if they say they're Green, their jobs are in jeopardy," she said. "We have to pry them out like oysters. They're committed in their hearts, but it's harder for them to step forward and less legitimate than if the NDP called and asked them to be a candidate."

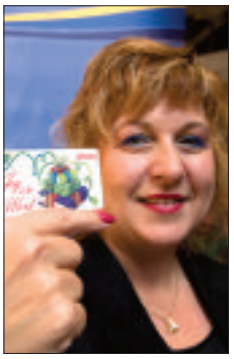

Heather Klimchuk yesterday announced change to Alberta rules governing store gift cards.

Expiry date for gift cards killed

JEFF CUMMINGS
jeff.cummings@metronews.ca

FAIR TRADE ACT Those who get store gift cards in their Christmas stockings this year won't have to fret about spending it right away, announced Service Minister Heather Klimchuk yesterday.

Beginning in November, consumers won't be charged for using gift cards and they won't expire, said Klimchuk.

"A $50 gift card means it will be worth $50 no matter when it is redeemed," said Klimchuk.

The changes, under the province's Fair Trade Act, also prevent stores from not honouring cards for purchases that are more or less than its value.

Stores can still charge a one-time fee when the gift cards are purchased, but the fees need to be clearly explained to customers.

An estimated $1.2 billion in gift cards are sold annually in Alberta and another $180 million is lost when the cards expire, according to figures from the province.

The new rule changes don't apply to those who have cards that expire before Nov. 1.

NOW GET UNLIMITED TALK AND TEXT WITH 10 FRIENDS
MY10™ STUDENT PLAN LIMITED TIME OFFER
rogers.com/my10
ROGERS™
Some conditions apply, see rogers.com/my10 for details. ™Trademarks of Rogers Communications Inc. used under license or of Rogers Wireless. © 2008 Rogers Wireless.

Free Daily News Group Inc., operating as Metro Edmonton. 10123 - 99 Street NW Edmonton, Alberta T5J 3H1. Publisher: Steve Shrout

play harder

With a BlackBerry® smartphone on the fastest and largest network across North America, you can do it all.[1] Like check out your friend's MySpace™ page or find the local club scene with Google™. And now you can do it more often with unlimited Web, email and instant messaging for $30 a month.[2]

$0 3-yr. term[3] ($449.95 no term)

BLACKBERRY® PEARL™ 8130 SMARTPHONE

$99.95 3-yr. term[3] ($549.95 no term)

BLACKBERRY® CURVE™ 8330 SMARTPHONE

BlackBerry

Bell smartphones just got better

For details visit bell.ca, call 1 888 4-MOBILE or visit one of the following Bell stores:

CALGARY
509 - 2nd Street, S.W.
1002 17th Ave. S.W.
9650 Harvest Hills Blvd. N.E
Beacon Hill Center
Chinook Centre
Crowfoot Crossing
Deerfoot Meadows
Deerfoot Outlet Mall
Eaton Centre
Market Mall
Marlborough Mall -kiosk
North Hill Shopping Centre -kiosk
Northland Village
Shawnessy Village
Southcentre Mall
Southcentre Mall -Kiosk
Southpointe Shopping Centre
Sunridge Mall
Westbrook Mall

CANMORE
105 – 802 Bow Valley Trail

EDMONTON
3918 White Mud & 17th St.
6143 28th Ave.
9774 170th St.
10103 107th Ave.
10157 - 101 St.
12804 82nd St.
14808 Stony Plain Rd
18563 Stony Plain Rd
Bonnie Doon
Edmonton City Centre
Edmonton City Centre kiosk II
Kingsway Garden Mall
Londonderry Mall
Mill Woods Town Centre
Northgate Centre
Sherwood Park Mall
South Edmonton Common
Southgate Mall -kiosk
St. Albert Centre
St. Albert Trail at 137 Ave.
West Edmonton Mall
Westmount Centre
Whyte Avenue at 107 St.

EDSON
330 45th St. Unit 104

FORT MCMURRAY
19 Riedel St.
Peter Pond Shopping Centre

GRANDE PRAIRIE
Prairie Mall

LEDUC
4916 50th Ave.

LETHBRIDGE
Lethbridge Smartcenters
Park Place Shopping Centre

LLOYDMINSTER
Lloyd Mall

MEDICINE HAT
Carry Drive Plaza
Medicine Hat Mall

RED DEER
Bower Place Shopping Centre
Parkland Mall

SPRUCE GROVE
Creekside Centre

Also available at these participating retailers:

CALGARY
Connect All

LETHBRIDGE
Protek Communications
Centre Village Mall

booth the telephone booth

WIRELESSWAVE

Offers end September 30th, 2008. Available with compatible devices within Bell Mobility core digital network and/or high speed mobile network coverage areas. Other monthly fees, i.e. e9-1-1 (75¢/mo.), system access (not a government fee ($8.95/mo.), and one-time activation ($35) apply. Upon early termination, price adjustment charges apply. Subject to change without notice. Taxes extra. Other conditions apply. **(1)** The 1xEVDO network is the fastest high-speed mobile network that is available across all countries within North America. **(2)** With a min. 1-yr contract on select monthly voice plans with a min. value of $30/mo. Supports personal email accounts, Web browsing and BlackBerry Instant Messaging. Outlook synchronization, access to Windows Live Messenger, corporate email integration and other corporate-type solutions not available. Excludes Mobile Connect and tethering with your device. Subject to acceptable use restrictions in Terms of Service, including consuming excessive network capacity or causing our network to be adversely affected. See bell.ca/acceptableuse for details. **(3)** With new activation on a 3-yr. term on a monthly voice plan and a data feature with a total min. value of $45/mo. Research In Motion, the RIM logo, BlackBerry, the BlackBerry logo and SureType are registered with the U.S. Patent and Trademark Office and may be pending or registered in other countries - these and other marks of Research In Motion Limited are used under license. MySpace is a trademark of MySpace, Inc. Google, and the Google Logo are trademarks of Google Inc.

The festive sights and sounds of art coming to a street near you

The third annual Kaleido! Family Arts Festival will make art come alive on Alberta Avenue from Sept. 26 to 28. This year's event will feature theatre and dance performances, live concerts from Edmonton's biggest bands, film and literary presentations, creative workshops and a penny carnival. For more details, visit www.artsontheave.org. METRO EDMONTON

Local

The wheels on the bus mark a century

Edmonton Transit Centennial Week officially starts tomorrow, marking 100 years of public transit in Edmonton. Next week, a flurry of activities and excitement will fill Churchill Square, including vintage streetcar displays, concerts and movies on a giant, inflatable screen. Come join the "Ride of the Century" and celebrate Edmonton Transit's 100th Anniversary. METRO EDMONTON

UGLY BETTY
New Season Starts Sept. 25
9 tonight
Citytv
ROGERS

Top doc to explain four departures

JEFF CUMMINGS
jeff.cummings@metronews.ca

Health Minister Ron Liepert and Alberta's top health officer will face questions on the issue of why four of the province's top doctors resigned this year.

The decision came yesterday after a NDP motion in the standing committee on health of the Alberta Legislature to have the four doctors explain why they all at once left top positions was shelved by the same committee yesterday.

"This is an unprecedented move … this hasn't happened before," said NDP Health critic Rachel Notley who called the step a half victory.

"This is the first time these committees have actually done anything on the initiatives of the opposition."

Notley told Metro the "proof will be in the pudding" on how Liepert answers questions from the committee.

Committee member Conservative MLA Dr. Raj Sherman, said during the meeting bringing Liepert and acting medical officer, Dr. Gerry Predy will show how well the province is prepared for medical disasters and disease outbreaks after the departures.

Bringing in the four doctors would be a bad idea since it's a "human resources issue," said Sherman.

> **"This is an unprecedented move … this hasn't happened before."**
> Rachel Notley, NDP health critic

A spokeswoman for Alberta Health said Liepert would talk about policy with the committee, but would not discuss "human resources" issues.

Dr. Karen Grimsrud, the acting health medical officer, Dr. Gloria Keays, the deputy provincial health officer, and Dr. Ameet Singh, the infectious-disease medical consultant all left their posts after their contracts expired last month.

Dr. Shainoor Virani, a fourth senior public health official, stepped down earlier this year.

None have publicly commented on their departures.

Head of the class **Reciting the ABCs of politics**

JOHN JUAN/FOR METRO EDMONTON

Education Minister Dave Hancock gives Grade 6 students at Westbrook School in Edmonton a real-life lesson in government yesterday. He spoke about the new Social Studies resource, Building Communities Through Local Government and answered questions about the municipality.

Convicts at large could be in city

MANHUNT Two of six inmates who made a daring escape from a Saskatoon jail last month were captured this week, but RCMP warn the remaining escapees could be in Edmonton.

"We have no idea where they are," said a Winnipeg Police Service spokesperson. "They really could be anywhere."

A tip lead Winnipeg police to Cody Keenatch, 19, who was captured in front of an apartment complex around 10 p.m. Tuesday. A search of the building also revealed 22-year-old Preston Buffalocalf, also arrested.

RCMP are searching for the remaining two escapees, Ryan John Agecoutay, 25 and Daniel Richard Wolfe, 32. Both are violent offenders.

Wolfe is facing two first-degree murder charges and three attempted murder charges in connection with a shooting in Fort Qu'Appelle, Sask. It is also believed Wolfe is a founding member of the Indian Posse prison gang, whose members bear "IP" tattoos.

Agecoutay was facing trial for aggravated assault.

METRO EDMONTON

News in brief

HOMAGE Twenty-one bells will ring through the streets of Old Strathcona today, honouring the memory of Edmonton firefighters who lost their lives this year. Though none were killed in the line of duty, family members, life-savers and local dignitaries will gather today at the Edmonton Firefighters Memorial to remember how the brave men put their lives on the line. METRO EDMONTON

Police watcher clears cop of charges in tenant shooting

JEFF CUMMINGS
jeff.cummings@metronews.ca

Edmonton police won't be facing any charges after a woman who was allegedly armed with a knife was shot in the stomach by a male police officer July 6, 2007, say Mounties.

A spokesman with the RCMP says Alberta Justice Special Prosecutions has recommended that no criminal charges should be made.

Mounties completed a seven month investigation into the shooting before handing the case over to Alberta Justice for a review in January 2008, said RCMP spokesman Cpl. Wayne Oakes.

Police were called to a landlord-tenant dispute where a female tenant was allegedly armed with a knife.

Two junior constables, a man and a woman, approached the apartment complex at 12402 115 Ave. when the tenant allegedly moved towards them in a threatening manner.

The male officer then shot the woman in the stomach, perceiving her actions as some kind of threat to his life.

The woman was rushed to the University of Alberta Hospital where she required surgery.

City police asked Mounties to handle the investigation after the shooting.

WITH FILES FROM METRO EDMONTON

metronews.ca
What's online today.

Watch a video report on the controversy over the resignation of four of the province's top doctors
Read today's news highlights in Metro Snapshot
Check movie showtimes, trailers and reviews at metronews.ca/movies
Play online Sudoku!

Lotteries

Lotto 6/49 2, 15, 25, 31, 38 & 49 Bonus 48
These results are not official.

Fifteenth death linked to Maple Leaf listeriosis outbreak

Another person has died from listeriosis linked to tainted meat processed at the Maple Leaf Foods plant in Toronto, officials announced yesterday. Officials would only say the victim, the 15th to die from the outbreak, was a resident of Ontario. METRO NEWS SERVICES

Canada

"A Canadian voice at a time when we were still finding our voice as a nation"

Antoni Cimolino, general director of the Stratford Festival Theatre, speaking about the death of Richard Monette, right.

Death

Richard Monette, the longest-serving artistic director of Ontario's Stratford Festival, has died at 64 of a pulmonary embolism.

SOURCE: CBC NEWS ONLINE

Bloc Québécois lost: Separatist

Election 2008

The Bloc Québécois, which holds enough seats in Parliament to prevent any party from gaining a majority, has lost its way, a senior member of the independence movement said yesterday in the latest blow to the party's electoral hopes.

Polls show support for the Bloc is waning and the ruling Conservatives are targeting at least 15 of the Bloc's seats as ones they could win as they seek an elusive majority government in the Oct. 14 election. Bloc leader Gilles Duceppe's mood was not improved when leading separatist Jacques Brassard said the party had drifted far from its founding principles by playing down talk of an independent Quebec.

"Sovereignty has more or less been put on the back burner."
Jacques Brassard

"Sovereignty has more or less been put on the back burner. It's not discussed any more. The circumstances aren't suitable. But the fact remains that that's why the Bloc exists … I'm sorry, but this does not suit me. I don't recognize myself in this party," he said.

TORSTAR NEWS SERVICE

Canadian soldier **Family mourns**

FRED THORNHILL/REUTERS

Soldiers carry the casket of Sergeant Prescott Shipway to a hearse past his daughter Rowan Shipway, 4, and his wife Diana Dawn Kaczmar, at Canadian Forces Base Trenton yesterday. Shipway, an infantryman with the Second Battalion, Princess Patricia's Canadian Light Infantry, was killed Sept. 7 when his armoured vehicle struck a roadside bomb in the Panjwayi District of Afghanistan.

Witness revealed in Khadr case

GUANTANAMO A mysterious witness has raised further doubt about the Pentagon's claim that Omar Khadr threw a grenade that fatally wounded an American soldier. But Khadr's lawyers say the U.S. government is denying access to him.

Jim Taylor has not met with Khadr's defence team due to instructions from the U.S. government. Khadr's lawyers say Taylor is crucial to his defence because he had written a report claiming more than one occupant of the compound raided by U.S. Special Forces was alive when a U.S. soldier was killed.

News in brief

PRISON BREAK Two more prisoers who escaped a Regina jail last month have been captured. METRO NEWS SERVICES

School of Business MACEWAN

think BUSINESS

MacEwan Business Continuing Education offers:

NEW • Leadership certificate
NEW • Supervisory certificate
NEW • Managing Conflict in the Workplace
NEW • GMAT Preparation course
• Project Management certificate
• Supervisory Bootcamp
• Small Business Growth
• Computer Training

Non-credit courses are offered as either one or two day workshops or regular classes over several weeks. Start dates vary throughout the year.

For more information, call MacEwan Business Continuing Education at **780.497.5207** or visit **www.MacEwan.ca/business/ce**.

Think Career.
Think Business.
Think MacEwan.

www.MacEwan.ca/business

WIN BIG at HUB Mall and we'll show you the CASH!

CONTEST RUNS SEPTEMBER 15–26, 2008

Contest open to any full-time U of A student. Entry form pickup & drop-off at room #209 HUB Administration, Mon-Fri between 9 am-3 pm. Limit of two entry forms per person. Draw on September 26, 2008 at 3 pm sharp! Prizes must be accepted as awarded and cannot be traded for cash. Call 492-2241 for details or go to www.ualberta.ca/hubmall

1st $750 Tuition Voucher, a $200 Textbook Voucher & a $100 Cookies by George Gift Card
($1,050 Value) (Compliments of HUB Merchants & the U of A Bookstore & Cookies by George)

2nd $750 Tuition Voucher & a $150 Subway Gift Card
($900 Value) (Compliments of HUB Merchants & Subway)

3rd Shopping Spree at Stylistics Hair Group, a Digital Photo Frame & $100 worth of Edo Gift Certificates
($600 Value) (Compliments of HUB Merchants, Stylistics Hair Group, & Edo)

4th Eye Wear Package, a $150 Subway Gift Card & a $150 Hudsons Gift Certificate
($475 Value) (Compliments of Bijan Optical, Subway & Hudsons)

5th Eye Wear Package, a $150 Hudsons Gift Certificate & a Deluxe Poker Set
($400 Value) (Compliments of HUB Merchants, Bijan Optical & Hudsons)

HUB Mall Convenient Campus Shopping
next to the University LRT Station

Always by your side

A KILLER OFFER FROM FIDO

$17.50 per month

Plus other fees

Unlimited weekends and evenings from 5 p.m.

Unlimited incoming text messages

200 weekday minutes

Per-second billing

With 3-year Fido® Agreement

More killer offers starting at $20 in-store.

$15 ~~$50~~

MOTOKRZR K1

$25 ~~$50~~

Samsung SGH-e747

$25 ~~$40~~

Sony Ericsson W380a

With 3-year Fido Agreement until September 30, 2008.

Join Fido now to find out why we're #1 in customer satisfaction. **1-866-301-3436**

A $6.95 monthly System Access Fee (non-government fee) and a 50¢ monthly 911 Emergency Access Fee (non-government fee) apply in addition to the monthly service fee. Local airtime over the allotted monthly minutes in the monthly plan, long-distance and roaming charges and any additional services selected and applicable taxes are extra and are also billed monthly. The $17.50 plan is available until October 31, 2008 only in the provinces of British Columbia, Alberta, Saskatchewan, Manitoba, Ontario, Québec and Nova Scotia with a three-year Fido Agreement. Plan applies to local airtime minutes only, excluding calls made and received on the expanded network, through Video Calling and calls made through Call Forwarding. There is a charge per text message received via E-mail to your Fido and for premium text messages (alerts, messages related to content, contests and promotions). Subject to Fido's Acceptable Use Policy. Some conditions apply. An Early Cancellation Fee (ECF) applies to all subscribers with a Fido Agreement. ®™Fido and design and *Always by your side* are trademarks of Fido Solutions Inc. © 2008 Fido Solutions Inc.

FIDO STORES

Kingsway Garden Mall
Londonderry Mall
Southgate Centre

RETAIL PARTNERS

CELLULAR BABY
West Edmonton Mall

OMEGACELL
10376 78 Avenue

UNIPAGE
Mill Woods Town Centre
West Edmonton Mall
Londonderry Mall

FUTURE SHOP

BEST BUY

WIRELESSWAVE

booth the telephone booth

WAL*MART

Did you know?

Canada has had 39 federal general elections since Confederation, and there are currently 308 seats in the House of Commons. At the first election after Confederation in 1867, there were 181 seats to fill. ELECTIONS CANADA

Election 2008

Harper sets Afghan deadline

Canadian troops will be out of troubled region by 2011, PM says

JEFF CUMMINGS
jeff.cummings@metronews.ca

Prime Minister Stephen Harper is hoping to make gains in Edmonton — along with other tense ridings where there is a military presence — and with voters who oppose Canada's role in Afghanistan, said a political science professor at the University of Alberta yesterday.

Harper said yesterday that Canada would not renew its military mission in Afghanistan past 2011.

"I wouldn't be surprised that since he talked about this early in his campaign, this is not the only high-priority issue," said professor Steve Patten.

"He wants to be somebody who is seen as strong on Canada's role in Afghanistan, but someone with a clear date for ending the mission.

"This will play itself uniquely where there are a lot of people connected to the military."

Canada has 2,500 troops in Afghanistan's violent Kandahar region and Harper's minority Conservative government reached a compromise agreement this year with opposition parties to end the mission in 2011.

"I think we have to say to the government of Afghanistan: 'We have an expectation you are going to be responsible for your own security,'" Harper told reporters during a campaign stop in Toronto.

"I don't think the Canadian public will want to continue after that, I don't think the Canadian military — although they wouldn't admit it — would want to continue after that."

WITH FILES FROM REUTERS

> **"He wants to be somebody who is seen as strong on Canada's role in Afghanistan, but someone with a clear date for ending the mission."**
> University of Alberta professor Steve Patten

Dion prepared to dish out more for food safety

Linking the current food safety crisis to the water tragedy in Walkerton, Ont., eight years ago, Liberal Leader Stéphane Dion promised to spend $50 million to improve federal food inspections.

Stéphane Dion

The Liberals have said the Harper government's handling of food safety may have contributed to the listeriosis outbreak that has killed 15 people across Canada — just as reduced regulatory spending under former Ontario premier Mike Harris played a role in the E. coli water tragedy that cost seven lives in Walkerton in 2000.

"A government cannot cut corners when it comes time to protecting the health and safety of Canadians for the sake of so-called efficiencies," Dion said.

He told high school students in Walkerton the $50 million would allow the government to hire 100 more Canadian Food Inspection Agency inspectors, an 8 per cent increase in those "on the ground."

TORSTAR NEWS SERVICE

NDP From blue to green collar?

TARA WALTON/TORSTAR NEWS SERVICE

NDP Leader Jack Layton pauses for a photo with Steve Conway and his son, Jack, yesterday during a campaign stop in Oshawa, Ont. Layton promised an NDP government would spend $8.2 billion over four years to foster "green-collar" manufacturing jobs and keep work from shifting abroad.

Perceptions change with attack ads

Two men, one shrug ..... and a whole lot of negativity.

Unflattering photos of Stéphane Dion and Stephen Harper, both standing with shoulders shrugged, have become the face of Liberal and Conservative attack ads.

"The two photos are really similar, but really different at the same time," says Sandra De Carvalho, a 24-year-old PR rep in Toronto.

"Dion looks old and feeble, very inept. He almost looks elderly and weak ... He looks like he doesn't fill his suit out properly."

Juxtapose that with the photo of Harper and a whole other image appears.

"He almost looks like the class bully, like he just stole somebody's lunch money and says, 'What do you want me to do about it?'

"He might look sketchy and overconfident, but he doesn't look weak at all," she adds.

From a marketing standpoint, Tony Kerr, chair of advertising at the Ontario College of Art and Design, says both images are effective.

"Images are very strong and they can destroy you, they can definitely destroy you," said Kerr, evoking the memory of a federal Conservative leader felled by negative press photos in the 1970s.

"Remember Robert Stanfield?"

TORSTAR NEWS SERVICE

Now you know

- Biographical facts on Harper, courtesy of www.scandalpedia.ca — a website operated by the Liberal Party of Canada.
- Dropped out of university after two months, moved to Edmonton and worked for Imperial Oil.
- Finally graduated university at age 34.
- Linked to not one, but 13 political scandals.
- Biographical facts on Dion, courtesy of www.notaleader.ca — a website operated by the Conservative Party of Canada.
- Eats his hotdogs with a knife and fork.
- Once named a pet turtle after the communist revolutionary Leon Trotsky.
- Ended his last campaign in debt.

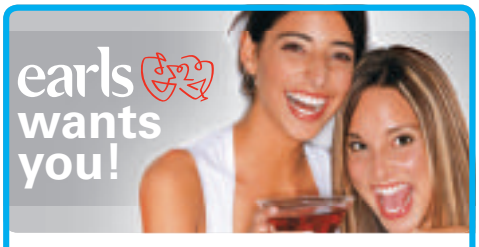

Earls South Common and **Earls University** are hiring. Bring down your resume for on-the-spot interviews!

WHERE: Executive Royal Inn
8450 Sparrow Dr
Leduc, AB T9E 7G4
(3 mins from the airport)

WHEN: September 13th, 14th

TIME: 9:00 am - 5:00 pm

earlswantsyou.ca

Warning

Danny Williams

Williams has PM in his sights

ATTACK A Progressive Conservative premier came out with both barrels blazing in a blistering attack on Prime Minister Stephen Harper yesterday.

Speaking in a nationally-televised address to a St. John's business group, Newfoundland and Labrador Premier Danny Williams said another minority Conservative government would be ruinous for Canadians, according to CBC News Online. Williams warned Canadians about Harper, a man he called "a fraud" and the architect of a "right-wing Conservative-Reform party."

> **"A majority government for Stephen Harper would be one of the most negative political events in Canadian history."**
> Premier Danny Williams

"If (he) is prepared to slash program spending when he has large surpluses... the future of Newfoundlanders and Labradorians — and indeed all Canadians — will be very bleak under a Conservative majority," Williams told the St. John's Board of Trade.

"A majority government for Stephen Harper would be one of the most negative political events in Canadian history,"

METRO NEWS SERVICES

News in brief

KLEIN Former Alberta premier Ralph Klein is predicting Prime Minister Stephen Harper's Conservatives will score a majority government on Oct. 14. Klein believes the Tories will gain seats in Quebec to push them into the majority position.

METRO NEWS SERVICES

33 days remain until the 2008 Canadian federal election

Vesuvius' lava pool identified

The magma pool feeding the Italian volcano Mount Vesuvius has shifted in the past 2,000 years, a discovery that could help in predicting future eruptions, researchers said. The volcano, located near Naples in southern Italy, destroyed the city of Pompeii in 79 AD. REUTERS

World

N.Y. cabbies won't go green

A group of New York taxi owners is suing the city over a plan to convert all cabs to hybrids or clean diesel vehicles by 2012. The cab owners are unconvinced "green" vehicles can stand up to constant use, as New York cabs are often operational for 24 hours a day. REUTERS

'Lipstick' line marks presidential race

McCain campaign ad paints Obama remarks as sexist attacks toward Palin

A spat over gender politics erupted on the U.S. presidential campaign yesterday with John McCain accusing Barack Obama of a sexist attack on his running mate.

With both sides striving for women voters, McCain put out a Web ad saying Obama was talking about Sarah Palin Tuesday when he likened Republican plans for reform to putting "lipstick on a pig."

Palin had told the Republican convention this month that she was a "hockey mom" and joked that the only difference between a hockey mom and a pit bull was lipstick.

McCain's advertisement juxtaposes Obama and Palin's remarks.

"Ready to lead? No," McCain's ad reads. "Ready to smear? Yes."

Obama tackled the controversy during an appearance in Norfolk.

"What their campaign has done is the same game that has made people sick and tired of politics in this country," he said. "They seize on an innocent remark, try to take it out of context, throw up an outrageous ad because they know that it's catnip for the news media."

Obama made his "lipstick on a pig" remark during a speech in Lebanon, Va., Tuesday while ridiculing McCain's assertion that McCain and Palin would be "agents of change" in Washington.

"You can put lipstick on a pig. It's still a pig," Obama said as the crowd cheered. "You can wrap an old fish in a piece of paper called change. It's still going to stink." REUTERS

McCain, Palin teaming up on the road

- Buoyed by big crowds and enthusiasm, John McCain and Sarah Palin likely will campaign together more than is traditional. Candidates and their running mates typically split up so they can cover more ground. But McCain and Palin are expected to get back together again next week.

Ike roaring toward Texas

STORM Hurricane Ike gathered strength as it churned through the Gulf of Mexico's waters yesterday, making its way to the Texas coast for a projected Saturday landfall. Ike grew to a Category 2 hurricane with 100 mph winds and could come ashore as a ferocious Category 4 on the five-step intensity scale. New Orleans and the heart of U.S. offshore oil territory appear to be out of Ike's path. REUTERS

Retrial sought in British airline explosives plot

BRITAIN Prosecutors said yesterday they would seek a retrial for seven British men accused of creating a deadly plot to smuggle liquid explosives on to transatlantic flights and blow them up in midair.

A jury was unable to agree to convict the seven on the most serious of the charges made against them after a five-month trial that ended Monday.

After 56 hours of deliberation, the jury found three of the men guilty of a lesser charge of conspiring to kill using liquid explosives.

A verdict could not be reached for four others, and an eighth man was acquitted.

A court hearing will be held to decide whether a retrial should be held.

Security services in Britain said the plan to explode planes bound for Canadian and U.S. airports was one of the most intricate and deadly terrorist schemes hatched on British soil, while U.S. authorities had suggested it could have been as big as the Sept. 11 attacks.

The plot, which was uncovered in August of 2006, led to a ban on passengers carrying liquids on aircraft. REUTERS

Australia **Depths of fashion**

REUTERS/DANIEL MUNOZ

Australian celebrity Jamie Wright poses for photographers during the first-ever underwater fashion show in central Sydney yesterday. The show is part of a 30-day fashion and beauty event.

Carbon-cutting program OK'd in New Zealand

CLIMATE New Zealand passed a climate change bill yesterday that will set up the country's first greenhouse gas emissions trading scheme. The system, which will start in 2009, is the first national cap-and-trade scheme outside Europe. Neighbouring Australia has set a 2010 deadline for its own plan.

The bill sets limits on the amount of carbon sectors of the economy can emit. Those that breach limits will have to buy credits called NZUs, which represent one metric tonne of carbon dioxide. REUTERS

9/11 **Families remember**

REUTERS/JASON COHN

Marisa Gratton, 14, and her sister Tara, 11, of Monroeville, Penn., look at photos they had taken at the Flight 93 Temporary Memorial. Today marks the anniversary of the 9/11 attacks.

Mudslide in Chinese village kills 128

TASHAN Rescuers in northern China hunted for dozens of missing victims two days after a deluge of sludge from a collapsed mine waste reservoir killed at least 128 people.

The death toll from the wall of mud that roared through a market and submerged some buildings to their roofs had more than doubled from earlier estimates to 128 by yesterday. An earlier report on a state radio website said that "several hundred" were missing.

Mud blanketed fields and houses for several kilometres below the Tashan mine. Dozens of friends and relatives hoping for news of people feared trapped were kept away from the site by police, and wailed in mourning or protested by the site.

Many of the victims were apparently migrant workers from southwest China.

It may be harder to pin down the number of dead and missing because they have no family in the area. REUTERS

Mining dangers

- China's mines are the world's most dangerous, killing nearly 3,800 people last year, as high demand for raw materials pushes managers to cut safety corners.

Strong quake hits Japanese coast; no damage seen

JAPAN An earthquake with a preliminary magnitude of 7.0 struck off the coast of the Japanese island of Hokkaido yesterday, but there were no immediate reports of injuries or damage.

A tsunami warning was issued for the area after the tremor struck, but only a 10-centimetre tsunami was observed on the coast.

The runway at Shin Chitose Airport on Hokkaido was closed for safety checks, as were some roads, domestic media said. Ten thousand people were advised to evacuate.

Earthquakes are common in Japan, one of the world's most seismically active areas. REUTERS

News in brief

INDIA After being traumatized by media reports that the "Big Bang" re-enactment experiment in Europe could bring about the end of the world, a 16-year old girl from India committed suicide, her family said. The girl drank pesticide and was rushed to the hospital, but later died. The experiment was feared by some to potentially cause black holes that could suck in the entire planet within seconds, but the particle collider machine was switched on without event early yesterday.

MONROE A sofa on which actor Glenn Ford supposedly made love with Marilyn Monroe is to be auctioned off in October. The eight-foot-long plaid couch will be auctioned on Oct. 4-6 by Heritage Auction Galleries in Dallas, Texas, along with other personal items from the late Western actor's estate. REUTERS

Big oil-price swings caused by speculators: Report

Institutional investors caused the rapid rise and subsequent steep fall in oil prices in 2008, according to an independent report released by U.S. lawmakers yesterday. REUTERS

Business

DOLLAR 0.07¢ | C$ 93.48¢ US | US$ $1.0697

OIL $102.58 US 68¢

EDITOR: FERMIN DESOUZA, FERMIN.DESOUZA@METRONEWS.CA

Business in brief

E-COMMERCE Amazon.com, the largest global online retailer, plans to start selling U.S.-produced wine on its website within the United States by early October, wine industry insiders said yesterday.

AUTO Ford Canada said it will cut another 500 jobs at its Oakville, Ont., assembly plant as U.S. sales continue to deteriorate. Ford will scrap the third shift in the paint and body areas of the plant. REUTERS

PROMO REPS WANTED FOR NATIONAL YOGURT CAMPAIGN IN SEPTEMBER!

We need bubbly, outgoing, happy people to give out yogurt samples of a well known brand at key downtown high traffic locations. You must be loud and able to attract people and educate consumers on the product. Please note this is an outside promotion and you must be willing to work rain or shine.

The promotion runs for 6 days. **Preference will be given to people able to work the full duration of the program.** All shifts are for the early morning starting as early as 6am.

Shifts will be 4 hours in length and pay will be $15/hr.

If this sounds like you please send your resume and head shot and put "Yogurt" in the subject line. Send your application to awaters@thinkboxnational.com, or contact Alan Waters at 780.628.4736 for more information.

Economy hurts TIFF film sales

INDUSTRY Film sales at the Toronto International Film Festival are at a slow start this year, reflecting the general weakness in the global economy and a glut of independent movies on the market, veteran industry leaders say.

Money has dried up since the global credit crunch that started with the unravelling of the housing and mortgage markets in the the United States. TORSTAR NEWS SERVICE

METRO Edmonton

10123 – 99 Street NW
Edmonton, AB T5J 3H1
Tel: 780-702-0592

Advertising:
adinfoedmonton@metronews.ca
Editorial:
metroedmonton@metronews.ca
Distribution inquiries:
edmonton_distribution@metronews.ca
metro_inquiries@metronews.ca
edmontonletters@metronews.ca

Local:
Publisher, Steve Shrout
Managing Editor, Rob McLauchlin
rob.mclauchlin@metronews.ca
Marketing Manager, Blaine Schlechter
Distribution Manager, Jim Hillman
National:
Group Publisher, Bill McDonald
Editor-in-Chief, Dianne Rinehart
Art Director, Laila Hakim
National Sales Director, Susan Courtney
Interactive Director, Jodi Brown

Please recycle

metro Do it daily.

Metro is the world's largest newspaper, with more than 20 million daily readers in 100 major cities in 21 countries. metronews.ca

RIM's new Pearl a hit: Analysts

Research In Motion appears to have dialed up a mainstream hit with the new flip version of its popular BlackBerry Pearl by tapping into cellphone users' love affair with clamshell mobiles.

BRODEUR PARTNERS/REUTERS

The BlackBerry Pearl.

Also, analysts expect the flip Pearl will be relatively affordable right from its launch, which, combined with its shape, will make it RIM's first truly mass market BlackBerry.

"There is a huge percentage of the population — especially North Americans and especially women — that seem to really like flip phones," said Canaccord Adams analyst Peter Misek. "So now they have a BlackBerry that addresses that."

RIM says that in the United States, about 70 per cent of mobile phone users opt for a flip phone. By attacking a market of that size, the Waterloo, Ont.,-based company hopes to continue to diversify its customer base beyond its mainstay of executives and professionals. REUTERS

MLB
New York Yankees catcher Ivan Rodriguez and L.A. Angels outfielder Torii Hunter have each been suspended for two games for their roles in Monday's benches-clearing incident at Angel Stadium. Both players were also fined undisclosed amounts. METRO NEWS SERVICES

Sports

Angels clinch AL West title

Francisco Rodriguez, left, notched his 56th save of the season, just one shy of the single-season record, as the L.A. Angels of Anaheim downed the New York Yankees 4-2 yesterday and cliched the AL West title. The Angels earned a share of the crown with the win and then wrapped up their fourth division title in five years outright when second-place Texas fell in Seattle 8-7. METRO NEWS SERVICES

EDITOR: JONATHAN P. KUEHLEIN, SPORTS@METRONEWS.CA

Jays can't keep streak alive

Ninth-inning rally falls short as Toronto's winning run ends at 10 games

White Sox 6 Blue Jays 5

A.J. Pierzynski knocked in three runs as the Chicago White Sox nearly wasted a five-run lead but clipped the Blue Jays 6-5 last night to snap Toronto's winning streak at 10.

Jim Thome, Jerry Owens and Brian Anderson knocked in a run each for the White Sox, who snapped a three-game slide and lead Minnesota by one game in the AL Central. The Twins topped the Kansas City Royals 7-1 last night.

Starter Mark Buehrle got the win by scattering seven hits and a run over 7 1/3 innings, fanning six with two walks.

Alex Rios hit a two-run homer for the Blue Jays. Marco Scutaro, Jose Bautista and Lyle Overbay each drove in a run as Toronto's comeback fell short.

Jays ace Roy Halladay (18-10) had an unusually poor outing, allowing nine hits and five runs over six full frames. He struck out eight and walked one but lost for the first time since Aug. 9.

It was 6-2 for the White Sox in the eighth as Nick Swisher doubled and later scored on Anderson's pinch-hit single.

That run proved key as usually-reliable closer Bobby Jenks allowed three runs in the ninth before closing out the contest.

METRO NEWS SERVICES

STEPHEN J. CARRERA/REUTERS

Toronto Blue Jays baserunner Vernon Wells slides into a tag by White Sox shortstop Orlando Cabrera during the first inning last night in Chicago.

Canada on ropes after road loss

SOCCER A pair of second half Mexican goals may have finally sunk the Canadian men's team's chances of qualifying for the 2010 World Cup.

Striker Ali Gerba drew visiting Canada to within one in the 77th minute, but it wasn't enough as Mexico won 2-1.

Canada remains in third place in Group B with only one point in three games.

Celtics reward Rivers with deal

NBA The NBA champion Boston Celtics have rewarded head coach Doc Rivers with a contract extension.

Terms of the deal were not disclosed, but reports indicated it to be a two-year extension for Rivers, who led the Celtics to their 17th NBA title last season. METRO NEWS SERVICES

Buttle goes out on top

FIGURE SKATING Jeffrey Buttle took a look from atop the figure skating world and liked what he saw.

So much so, in fact, that the 26-year-old reigning world champion used it as the principal factor in his decision to retire from amateur competition yesterday, 18 months from the Vancouver Olympics.

"That (Vancouver) was part of the battle that was going on in my mind," Buttle, a native of Smooth Rock Falls, Ont., said in announcing he was moving on from the amateur ranks but remaining in some capacity with Skate Canada when the Olympics come to Canadian soil in 2010.

Buttle

"The only thing stopping me (from retiring) was Vancouver, and that's why I gave myself the buffer of this summer (to make the decision), and I came to the conclusion that Vancouver shouldn't be the motivating factor, that I should be true to myself."

Buttle, who won the bronze medal in the 2006 Olympics, actually arrived at the difficult decision after his momentous vault to the top of the world with his winning performance at the world championships in Gothenburg, Sweden, last March.

After heart-to-heart talks with former skaters Brian Orser, Kurt Browning, Jennifer Robinson and others, as well as his family, Buttle said he'd made up his mind.

TORSTAR NEWS SERVICE

Sports in brief

CFL Saskatchewan Roughriders quarterback Michael Bishop earned offensive player of the week honours yesterday after leading his team to a comeback victory against Winnipeg. Bishop completed 24-of-30 passes for 370 yards and three touchdowns in the 34-31 triumph.

NFL New Orleans Saints wide receiver Marques Colston had surgery yesterday to repair a torn ligament in his left thumb and will miss at least the next month. Colston caught three passes for 26 yards in Sunday's season-opening win against Tampa Bay.

METRO NEWS SERVICES

SCOREBOARD

MLB

LAST NIGHT'S RESULTS

AMERICAN LEAGUE
Chicago White Sox 6 Toronto 5
Cleveland 7 Baltimore 1
L.A. Angels 4 N.Y. Yankees 2
Oakland 5 Detroit 2
Seattle 8 Texas 7
Tampa Bay 4 Boston 2 (14 ings)
Minnesota 7 Kansas City 1

NATIONAL LEAGUE
Atlanta 9 Colorado 5
Chicago Cubs 4 St. Louis 3
Florida 7 Philadelphia 3
Houston 7 Pittsburgh 4
Milwaukee 4 Cincinnati 3
N.Y. Mets 13 Washington 10
San Francisco 4 Arizona 3
L.A. Dodgers at San Diego

TODAY'S GAMES

AMERICAN LEAGUE
Kansas City at Minnesota, 11:10
Cleveland at Baltimore, 5:05
Toronto at Chicago White Sox, 6:11
Texas at Oakland, 8:05
Seattle at L.A. Angels, 8:05

NATIONAL LEAGUE
Milwaukee at Philadelphia, 5:05
Colorado at Atlanta, 5:10
Pittsburgh at Houston, 6:05
Chicago Cubs at St. Louis, 6:15
San Francisco at San Diego, 8:05

AL BATTING LEADERS

Name, team	AB	R	H	AVG
Pedroia Bos	593	112	194	.327
Bradley Tex	379	74	124	.327
Mauer Min	466	87	151	.324
Ordonez Det	498	66	160	.321
Kinsler Tex	518	102	165	.319

NL BATTING LEADERS

Name, team	AB	R	H	AVG
Pujols StL	466	89	168	.361
Jones Atl	412	73	148	.359
Berkman Hou	504	109	167	.331
Holliday Col	497	100	162	.326
Lee Hou	436	61	137	.314

CFL

WEST DIVISION

	W	L	T	PTS
Saskatchewan	8	2	0	16
Edmonton	6	4	0	12
CALGARY	**6**	**4**	**0**	**12**
B.C.	5	5	0	10

EAST DIVISION

	W	L	T	PTS
Montreal	7	3	0	14
Toronto	4	6	0	8
Winnipeg	2	8	0	4
Hamilton	2	8	0	4

WEEK 12

TOMORROW'S GAMES
Winnipeg at Toronto, 5
Montreal at **CALGARY**, 8

SATURDAY'S GAMES
Hamilton at Edmonton, 5
Saskatchewan at B.C., 8

NFL

WEEK 2

SUNDAY'S GAMES
Chicago at Carolina, 11
Tennessee at Cincinnati, 11
Green Bay at Detroit, 11
Buffalo at Jacksonville, 11
Oakland at Kansas City, 11
Indianapolis at Minnesota, 11
N.Y. Giants at St. Louis, 11
New Orleans at Washington, 11
San Francisco at Seattle, 2:05
Atlanta at Tampa Bay, 2:05
Miami at Arizona, 2:15
San Diego at Denver, 2:15
Baltimore at Houston, 2:15
New England at N.Y. Jets, 2:15
Pittsburgh at Cleveland, 6:15

MONDAY'S GAME
Philadelphia at Dallas, 6:30

Metro Homes

A METRO JOINT VENTURE WITH: NEW HOME | condo living HOMES · DESIGN · DÉCOR

Cool runnings

DARLENE CASTEN
for Source Media Group

It is cool to be kind to the environment and it is cool to own your own home, but did you know that cool is really just the absence of heat?

With the popularity of geothermal energy taking off as awareness of our environmental impact rises, condo buyers have the eco option to not only appear cool, but also to live in the definition of cool. In a nutshell, geothermal technology basically draws heat from the homes it serves to heat and stores it in the ground to be used later.

"We are essentially using the same technology as what is used in your refrigeration," says Larry Peters of REACT Energy in Calgary. Refrigerators remove the heat from the air inside of the box and dispose of it through coils located at the back of the fridge.

"We are doing the same thing except on a massive scale," Peters explains.

Geothermal heating takes the heat out of a home in the summer and transfers it into an antifreeze-like fluid that is circulated in pipes located in the ground.

Because the ground is cooler than the fluid, the heat is sucked out of the fluid and stored in the surrounding dirt and rocks. In some cases the pipes are run in a horizontal trench or they can be inserted into deep boreholes dug in the earth.

Geothermal systems get rid of the heat in the summer to create air-conditioning, Peters explains. Conversely, when things cool down and the thermostats get turned back on for heating, the cycle changes direction and heat energy from the earth is sent back to the condo building.

A heat exchanger transfers the warmth to a heating distribution system, such as the ducting in your home and this heat is then circulated within the building.

EDITED FOR LENGTH BY METRO EDMONTON

TORSTAR FILE PHOTO

The interior of Frank Lloyd Wright's Unity Temple in suburban Chicago. The Unity Temple Restoration Foundation modernized the building's climate control system with a new geothermal heating and cooling system designed to help protect the building, which is a National Historic Landmark. Also called ground source energy or geoexchange, the environmentally friendly technology uses wells, pumps and a series of pipes to harness the Earth's thermal energy to heat or cool a structure.

Okanagan Revenue Vacation Property
$89,850 1/4 Co-Ownership

INCLUDES 10 ROUNDS OF GOLF! Stunning 2-bedroom, 2-bathroom, FULLY FURNISHED brand new corner unit situated on 1st fairway of Two Eagles Golf Course, overlooking Mission Hill Winery and Lake Okanagan Enjoy 13 weeks/year No GST!

CALL Chris at 403-948-9746 or www.kelownacondoqueen.ca

Only 9 units remaining!

PARKVIEW ON 116TH

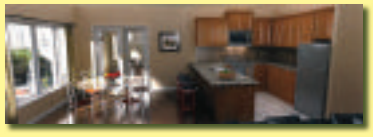

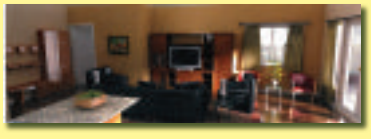

Parkview on 116th is a modern condominium with historic appeal. It is located in the mature central Oliver neighbourhood, only minutes from the downtown core. The beautiful river valley is just a few blocks away.

FEATURES:
- Granite Counters
- Hardwood Flooring
- Elevator to heated underground parking
- Airconditioned
- Large Balconies
- Maple Kitchen Cabinets
- Luxury Fixtures
- Occupancy in October

Attention to detail – that's what you can count on from Parkview Developments, a builder with over 30 years of experience.

You're getting the very best with Parkview on 116th!

10229 - 116 Street
Edmonton, AB | 780.455.6713
www.parkview116.ca

Luxury You Can Afford

SHOWHOMES OPENING SOON

Bedrock Homes 780.485.2651 | Coventry Homes 780.699.5920
Landmark Homes 780.432.4464 Parkwood Master Builder 780.414.1824

780.423.6931 www.melcor.ca

MELCOR DEVELOPMENTS LTD.

If you buy in bulk
Keep larger quantities of apples in a cool, dark, well-ventilated place such as a cool garage or fruit cellar, loosely covered with plastic to maintain humidity. METRO NEWS SERVICES

Food

"Apples ripen 10 times faster at room temperature than in the refrigerator."
Barb Holland/for Metro Canada

Crisp fruit
To keep apples crisp, store in their original plastic bag in the refrigerator for up to one month.

EDITOR: NINA DRAGICEVIC, NINA.DRAGICEVIC@METRONEWS.CA

Apples: Early autumn's pride

À la carte

Barb Holland
Metro Food Writer

You know it's fall when the leaves begin to change colour and big baskets of crisp apples are abundant.

Apples are a crop with a long history and are grown in many countries. It is the hardiest and most widely cultivated of all tree fruits, making them available year-round. As with all produce, try to buy local varieties in season. You will be rewarded with different flavours, textures and unequalled freshness.

Apples are one of the most popular and best out of hand eating fruit. On average, Canadians eat 86 apples per year – nowhere near an apple a day.

FOOD AND ONTARIO

Apples are the most varied food on Earth, with 7,500 varieties of apples grown worldwide.

Apple Ginger Pudding with Lemon Sauce

Here's a dessert that 'bakes' in less than 5 minutes. These individual steamed puddings are nice served warm; however, they can be made ahead. A quick reheat in the microwave will warm them up. Makes 6 servings.

INGREDIENTS:

Pudding:
- 1/4 cup (60 mL) canola oil + greasing cups
- 1/2 cup (125 mL) dark brown sugar
- 2 tbsp (30 mL) molasses
- 1 egg
- 1-1/2 cups (375 mL) grated, peeled apple (about 2 medium)
- 1 cup (250 mL) all-purpose flour
- 1 tsp (5 mL) ground ginger
- 1/2 tsp (2 mL) baking soda
- 1/2 tsp (2 mL) cinnamon
- 1/4 tsp (1 mL) salt
- 2 tbsp (30 mL) minced candied ginger (2 slices)

Lemon sauce:
- 1/2 cup (125 mL) sugar
- 2 tbsp (30 mL) cornstarch
- 1-1/4 cups (300 mL) milk
- 1 tbsp (15 mL) butter
- 1 lemon, finely grated peel and juice
- 1/4 tsp (1 mL) vanilla

METHOD:
Brush 6 - ¾-cup (175 mL) ramekins or custard cups with oil.

Combine 1/4 cup (60 mL) oil, brown sugar, molasses and egg until well blended. Stir in apple.

In large bowl, stir together flour, ginger, baking soda, cinnamon and salt.

Stir in candied ginger. Stir liquid mixture into dry mixture until evenly combined; spoon batter evenly into ramekins or cups.

Arrange ramekins in a circle in microwave oven.

Microwave uncovered on high for 3 to 5 minutes or until cake tester inserted in centre comes out clean.

Let stand 10 minutes. To serve, turn out onto individual plates and serve with warm lemon sauce.

For the sauce, in a 4-cup (1 L) glass measure, whisk sugar and cornstarch together. Whisk in milk until smooth.

Microwave, uncovered on high for 3 to 5 minutes or until mixture comes to a boil and thickens.

Whisk at least once during cooking. Stir in butter until melted, then lemon juice, peel and vanilla. Makes about 1-1/2 cups (375 mL).

Tips:
- Pick of the crop: Look for firm apples, free of wrinkles and bruises. Remove any fruit that are overripe or have soft spots as they give off ethylene gas causing nearby apples to ripen too quickly and spoil.
- There are countless varieties of apples, harvested from August to November. Match the variety's cooking qualities with your purpose. Firm apples that keep their shape are good for pies. Apples that cook down easily are ideal for applesauce.
- Good for you: Apples are a good source of dietary fibre (be sure to eat the skin) and vitamin C.

Barb Holland is a professional home economist and food writer who believes in shopping locally and in season.

Beans and rice, always nice

High in fibre. High in flavour. Quick to make. Feel great serving this low-fat, meatless side dish to your loved ones: It is an excellent source of vitamin C and folacin and is very high in dietary fibre.

This recipe is quick and high in dietary fibre.

Black Bean and Rice Salad

INGREDIENTS:
- 1 cup (250 mL) uncooked Minute Rice Whole Grain Brown Rice
- 1 can (14 fl oz/398 mL) black beans, drained, rinsed
- 1 medium red pepper, cut into thin strips
- 1/2 cup (125 mL) Peppercorn Ranch Dressing
- 2 green onions, sliced
- 1/4 cup (50 mL) chopped cilantro
- 1 tsp. ground cumin

METHOD:
Cook Minute Rice Whole Grain Brown Rice as directed on package; place in large bowl.

Add remaining ingredients; mix lightly. Cover.

Refrigerate 1 hour to allow flavours to blend.

NEWS CANADA

Fruit arranged like flowers? What a delicious idea!

Now Open!
Fruit Festival®
with Dipped Bananas

Edible® ARRANGEMENTS

To order, please call or visit:

Downtown
780.429.2901 | #2, 10179-105 St.

Sherwood Park
780.467.5936 | 10 Main Boulevard

EdibleArrangements.ca
Copyright © 2008 Edible Arrangements, LLC
Franchises Available. Call 1-888-727-4258

Karl Lagerfeld teddy bear

Bosses at German soft toy company Steiff are to launch a teddy bear modelled on legendary fashion designer Karl Lagerfeld, imdb.com reports. The teddy, designed with Lagerfeld's blessing, stands at 15 inches tall (38.1 centimetres) and is covered in soft alpaca wool. METRO NEWS SERVICE

Style

Look great, support a cause

Ensure your eyebrows are well-groomed and support Breast Cancer Research at the same time with the new Tweezerman Pink Ribbon Slant Tweezers. For a limited time, Tweezerman will donate $1 from the sale of each pair of tweezers to the Rethink Breast Cancer charity. The stainless steel tweezers cost $28 and are available at drug and department stores across Canada. METRO NEWS SERVICE

EDITOR: ANN-MARIE COLACINO, ANN-MARIE.COLACINO@METRONEWS.CA

Ruffle up your wardrobe

Style File

Kim Elbo
kim.elbo@metronews.ca

ask kim

I love the way Cubans dress. Could you please point me in the right direction as to where can I find clothes or books or even a site on Cuban fashion?

- Troy, Toronto

Get a feel of modern Cuban culture by reading up on fashion, art and music in Cuba on *thehmagazine.com*. Check out the book I was Cuba (*iwascuba.com*) for visual inspiration and shop for a guayabera shirt (traditional Cuban shirt) at *theguayaberashirtstore.com*

E-mail your style questions to *kim.elbo@metronews. ca.*

Vancouver's Kim Elbo has a passion for fashion. Here she shares the latest style tips.

Blouse
Designer: H&M
Shop: H&M
Address: Various Locations
mh.com

Detailed
Designer: Bizz Princess
Shop: Valley of the dolls

Mock neck Tank
Designer: Vero Moda
Shop: Lushuz

Dress
Designer: Club Monaco
Shop: Club Monaco
Address: Various Locations
clubmonaco.com

Belted
Designer: Jacob
Shop: Jacob
Address: Various locations
jacob.ca

High Waisted
Designer: Banana Republic
Shop: Banana Republic
Address: Various locations
bananarepublic.com

ruffles

Ruffle it up this season with blouses and dresses. Ultra-feminine frills are back and they are on everything — bags, shoes and underwear. Try these popular looks the next time you're out shopping and keep this tip in mind: smaller chested women should wear ruffles that are concentrated around the chest as it accentuates the chest making it look fuller; and larger chested women should wear ruffles along the collar and bottom hemline to draw the attention away from your chest, making the outfit and look balanced.

Career Finder
To Advertise Contact Cherrie.Crisostomo@metronews.ca

Hot & Fresh
PIZZA 73
www.pizza73.com

Pizza 73 Edmonton Commissary

Located in Edmonton at 12227 Fort Road, the Pizza 73 Commissary is looking for experienced **TRUCK DRIVERS** and **SWAMPERS** with Class 5 driver's licences to drive 5 ton trucks. A thorough knowledge of the City of Edmonton is an asset. Job duties will consist of delivering supplies from a distribution center to our store locations. This is a physically demanding position with F/T and P/T hours available immediately. Must be available to work weekends and some early morning shifts.

Send your resume to jobs@pizza73.com quoting "Commissary" in the subject line.

Hockey star fashions Hollywood gig

FILM Do real men wear Prada? New Line Cinema will presumably answer that question in a romantic comedy feature about professional hockey player Sean Avery's experiences as an intern at the fashion bible Vogue. Avery, who considers himself something of a fashion jock, spent the summer at Vogue, where, among other duties, he served as guest editor of MensVogue.com. A member of the NHL's New York Rangers at the time of the internship, he has since signed with the Dallas Stars. He told The Hollywood Reporter he's always been a fashionista. "I was always trying to be the best-dressed kid in school," he said. As an instigator and fighter, he said he took some ribbing for his Vogue stint, but has learned not to worry about the stereotypes of sport.

REUTERS

Daria Struts onto Walk of Fame

MARK BLINCH/REUTERS

Model Daria Werbowy poses with her star after unveiling it in a ceremony for Canada's Walk of Fame in Toronto last week.

Hartnett sues U.K. newspaper

Actor Josh Hartnett is suing a British newspaper which claimed he was caught on camera enjoying a "sexual dalliance" with an unknown female in a London hotel room. He is seeking an apology and damages from the Daily Mirror. IMDB.COM

Entertainment

Paris to duet?

Paris Hilton has announced she is keen to team up with Britney Spears for a duet. The socialite is currently working on a follow-up to her self-titled 2006 debut album. FEMALEFIRST.CO.UK

EDITOR: TINA COSTANZA, TINA.COSTANZA@METRONEWS.CA

AlbumReviews

music@metronews.ca

Kardinal Offishall

Album: Not 4 Sale
Label: Kon Live/Universal
Rating: ⊕⊕⊕⊕

BY NOW PEOPLE have come to expect a lot from Kardinal Offishall — since his debut in 1997 he's consistently released solid, socially conscious rap. On his fourth album Kardi sticks to what he does best — creating witty, thought-provoking rhymes and dance-ready beats. Bolstered by his relationship with Akon's record label, the Canuck wordsmith has loaded this disc with some of urban music's biggest names. Estelle, T-Pain and Akon all make appearances here, with Rihanna's contribution on Numba 1 (Tide Is High) is the best of the bunch. **Bryan Borzykowski**

On the web

Read the following album reviews at metronews.ca:

- Okkervil River
- Chan VanGaalen
- Saint Alvia
- LL Cool J
- Gym Class Heroes
- Angela Desveaux

IntelleVision

Rick McGinnis

read it at metronews.ca

NEED A MORTGAGE Specialist?

Call Kelly Parkinson for all your Mortgage Needs!
780.690.4363

Job At Home
$487.68 Weekly.
Mail Work, Assemble Products or Computer Work.
www.TopJobAlberta.com
Or Write to:
CHR Jobs, 372 Rideau St.
#916-MC1
Ottawa ON, K1N 1G7

Alberta student new Idol

Tams beats Nova Scotia's MacDonald for musical crown

BRIAN COULTON
for Metro Canada

When Theo Tams tried out for Canadian Idol, he was a nervous, armpit-soaked reality television show hopeful. Today he has a record deal, a national fan base and a shortcut to stardom.

Tams, a 23-year-old University of Lethbridge student from Lethbridge, could not hold back tears when he learned he beat Port Hood, N.S. carpenter Mitch MacDonald, 22 for the Idol title in the show's sixth season.

The victory was an upset for MacDonald who never placed in the bottom two or three during the show and would have been the first Atlantic Canadian to win the competition.

On Monday night, the guys sang three songs — one of their choice, one of the judge's choice and the single they would release if they were victorious.

The finalists returned last night, delivering reflective departing performances demonstrating their individual musical styles.

On the live finale, host Ben Mulroney returned with the show's judges Farley Flex, Jake Gold, Sass Jordan and Zack Werner in a two-hour retrospective chock full of live performances and celebrity appearances, punctuated by R&B diva Mariah Carey.

The show's top 10 finalists opened with a medley highlighting each contestant, the first of the night's three group performances. After looking back at the season's highs and lows, B.C. band Hedley, fronted by second season Idol contestant Jacob Hoggard, took to the stage to perform.

New to the program this season was the involvement of Toronto songstress Jully Black as mentor. She returned to exercise her vocal pipes, followed by a smooth, soulful performance by American singer/songwriter John Legend, who advised the final two in New York prior to their final performances.

Likely the most anticipated performance of the night was the Canadian television debut of Grammy Award winner Mariah Carey. Donning a black sequined dress, a reserved Carey performed two songs against a frosted monogrammed panel to excited applause.

Past winners have charted number one singles and garnered Juno nominations following their Idol run.

AARON LYNETT/TORSTAR NEWS SERVICE

Twenty-three-year-old Theo Tams, right, from Lethbridge, is congratulated by idol runner-up Mitch MacDonald of Port Hood, N.S., during the series finale last night in Toronto

ED	C		B	S	7:00	7:30	8:00	8:30	9:00	9:30	10:00	10:30	11:00
9/11/08 primetime	2	CFRN	239	318	eTalk	Hollywood	So You Think You Can Dance Canada (N)				Flashpoint (HDTV) (N)		News (N)
	3	KHQ	-	370	News (N)	Be-Millionaire	Jeopardy! (N)	Wheel-Fortune	Name Is Earl	America-Talent	The Office	The Office	30 Rock
	4	CBXT	-	307	Coronation St.	Jeopardy! (N)	jPod (HDTV) (DVS)		Doc Zone - The Museum		CBC News: The National		The Hour
	6	KREM	-	372	News (N)	Hollywood	The Doctors		Big Brother 10		CSI: Crime Scene Invstgtn.		Flashpoint (N)
	7	CKEM	241	347	Law & Order: SVU		Glam God With Vivica A. Fox		Ugly Betty (HDTV)		Friends	Friends	Your City
	8	CITV	240	339	ET Canada	Entertainment	90210 "Lucky Strike"		Big Brother 10		The Office	The Office	News Hour
	12	CBXFT	119	705	Virginie (SC)	Infoman (SC)	Zone doc "Tap-tap" (N) (SC)		Grosse vie (N)	C.A. (SC)	Le Téléjournal (N) (SC)		TJ Alberta
	13	KXLY	-	371	News	News	Entertainment	The Insider	Ugly Betty (HDTV)		Grey's Anatomy		Practice
	16	KAYU	-	373	The Simpsons	The Simpsons	Two/Half Men	Two/Half Men	Hole in the Wall (N)		Kitchen Nightmares (N)		News (N)
	19	CHTV	-	-	The Insider	E! News	Name Is Earl	Name Is Earl	*Every Second Counts* (2008, Drama) Stephen Collins.				News (N)
	22	KSPS	-	374	NewsHour With Jim Lehrer		Sherlock Holmes Mysteries			Sherlock Holmes Mysteries			Roy Orbison
	24	WTVS	-	364	Frank Sinatra	Rain: The Beatles Experience			My Music: My Generation -- The 60s				Wayne Dyer
news	15	CBCN	502	-	CBC News: The National		The Nature of Things		CBC News: The National		CBC News: The National		Nature-Things
	21	TWN	505	398	(5) EarthWatch One		EarthWatch One		EarthWatch Two				
	27	CNN	500	500	Larry King Live		Anderson Cooper 360 (HDTV)				Larry King Live		Cooper 360
	54	CTVN	501	391	CTV Newsnet		News	CTV Newsnet	News	CTV Newsnet	News	CTV Newsnet	News
	70	BNN	504	508	Squeeze Play		Market Call		Headline	Market Call	Commodities	Business News	Squeeze Play
sports	20	TSN	400	400	(6) MLB Baseball Toronto Blue Jays at Chicago White Sox.				SportsCentre		In This Corner	Motoring 2008	Poker Night
	23	net	408	418	Saturday Night Poker		Billiards US Open 9 Ball 2008.		World's Toughest Cowboy		Sportsnet Connected		Best-Sports
	47	SPEED	417	406	Pinks -- All Out (HDTV) (N)		Wrecked (N)	Wrecked	Pinks (HDTV)	Pass Time	Pinks -- All Out		Pinks -- All Out
	94	SCORE	410	403	College Football North Carolina at Rutgers.			Score Tonight	Score Tonight		Final Score	Final Score	Sports Rage
family	9	EDACC	267	351	Law & Order: Criminal Intent		Stargate SG-1		Hole in the Wall (N)		Grey's Anatomy		Help TV
	14	YTV	552	543	Drake & Josh	iCarly	H2O, Just Add	Home Improve.	Prank Patrol	Futurama	Prank Patrol	Mystery Hnt.	Adrenaline Proj
	17	TREE	553	546	Little Bear	Miss Spider	Comfy Couch	Rolie Polie Olie	Beren. Bears	Babar	Backyardigans	Dora-Explorer	Go, Diego, Go!
	42	TOON	555	545	World of Quest	Johnny Test	George-Jungle	Bugs Bunny & Tweety Show		6teen	Total Drama	Futurama	The Critic (N)
	45	FAM	557	541	Zoey 101	Life Derek	Wizards-Place	That's-Raven	Zack & Cody	Natural-Sadie	Han. Montana	Life Derek	Ned's School
cable variety	-	TVA	121	714	TVA 18 heures	Le Cercle (SC)	La Fièvre de la danse (SC)		Claudine Mercier		Ça pourrait nous arriver II (N)		TVA 22 heures
	18	CMT	575	583	Reba	Hope & Faith	Home Improve.	Home Improve.	Karaoke Star		Reba	Hope & Faith	Home Improve.
	25	A&E	615	520	The First 48 (HDTV)		Jacked: Theft	Jacked: Theft	Crime 360 "Trial by Fire"		The First 48 "Torched"		The First 48
	26	MMM	571	581	Canadian Idol The winner is announced. (N)				Party of Five		Canadian Idol		Canadian Idol
	29	FOOD	603	561	Unwrapped	Unwrapped	Secret Life of	Secret Life of	Ace of Cakes	Ace of Cakes	Iron Chef America		Unwrapped
	31	SHOW	617	522	Wife Swap Carrie and Bridget.		Painkiller Jane		ReGenesis		Trailer Park	Trailer Park	Saving Grace
	32	DISC	520	505	(6) Attack on the Pentagon		MythBusters		Daily Planet		Sport Science		Pentagon
	33	SLICE	601	562	Last 10	Bulging Brides	The Biggest Loser		Rich Bride, Poor Bride		Last 10	Bulging Brides	Biggest Loser
	34	W	602	567	Shopping Bags	Style by Jury	Will & Grace	Friends	Divine Design	House	Confidential	Save Us-House	Open House
	35	TLC	521	560	American Chopper (N)		Street Customs (HDTV)		Overhaulin' (HDTV)		Street Customs (HDTV)		Amer. Chopper
	36	BRAVO	620	523	*Love, Sex & Eating the Bones* ★★ (2003, Romance-Comedy)				Law & Order "Carrier"		Without a Trace		*Love, Sex-Eat*
	38	SPIKE	628	584	TNA iMPACT! (N)				UFC Unleashed		Coaches	MANswers	
	40	HIST	522	506	The Perfect Weapon		NCIS "Once a Hero"		Crime Stories		Lost Worlds		Engineering
	41	COM	626	547	Laughs	Comedy Now	Air Farce	Just for Laughs		Corner Gas	The Simpsons	South Park	Reality Bites
	43	SPACE	627	528	Battlestar Galactica		Ultimate Super Heroes-Villains		Stargate SG-1 (DVS)		Lost "Walkabout"		Deep Space 9
	44	WPCH	294	650	MLB Baseball		Family Guy	Family Guy	Seinfeld	Frasier	*Mortal Kombat* ★★ (1995, Action)		
	46	OLN	411	457	Survivorman		Pilot Guides	Odyssey	Pilot Guides "Bolivia"		Don't Forget Your Passport		ColtraneBritain
	48	TROP	619	525	Make or Break	Naked Fashion	Beverly Hills, 90210		Make or Break	What Happen?	Family Guy	Seinfeld	Seinfeld
	50	STAR	621	527	Live at eTalk	Live at eTalk	The Tonight Show-Jay Leno		TMZ	eTalk	The Ellen DeGeneres Show (N)		Hollywood
	52	HGTV	600	564	The Fix	Disaster DIY	Junk Brothers	The Big Flip	Holmes on Homes		Restaurant Makeover		The Fix
	65	TLN	700	800	(6) *Fantozzi* ★★ (1975)		Raymond	Raymond	George Lopez	George Lopez	The Sopranos (SS)		Paid Program
	92	APTN	269	350	News		Suaangan	Rez Rides	Next! Youth	renegadepress	*Crocodile Dundee* ★★★ (1986, Comedy)		
	93	VISION	261	394	*The Arrangement* ★★ (1969, Drama) Kirk Douglas, Faye Dunaway.					Recreat. Eden	*Chances Are* ★★ (1989, Fantasy)		
	100	MTV	581	566	The Hills	Super Sweet	Exiled	MTV Cribs	MTV Live	After	Run's House	The Hills	Exiled
	101	MM	570	580	Instant Star	Instant Star	To Be Announced		Muchmusic Countdown			Pimp My Ride	Legally Blonde
	102	CPAC	512	396	Question Period		Revue Politique Headlines.		Primetime Politics		Question Period		Public Record
	103	CLT	526	507	(6) Last Chapter		Mysterious Ways		Judging Amy		History of Pop Culture		Last Chapter
	105	TV5	145	761	(6:30) Envoyé spécial "Croisières"			Design	Journal TV5	Cinerama	Histoire du couteau suisse		Cité guide
	106	RDI	126	730	Le Téléjournal (SC)		Le Club des ex	Le National	Le Téléjournal (SC)		Le Journal RDI	Le National	Le Téléjournal

critics'corner

Ugly Betty

Still missing Henry (Christopher Gorham), Betty (America Ferrera) fights her attraction to Gio (Freddy Rodriguez); Hilda (Ana Ortiz) tries to get Coach Diaz (Eddie Cibrian) to notice her; Amanda (Becki Newton) agrees to do a reality show with her father, rock legend Gene Simmons; Wilhelmina (Vanessa Williams) makes a triumphant return to Mode. 9 PM on CKEM KXLY

Ultimate Super Heroes, Vixens and Villains

Pow! Adam West ("Batman") narrates this three-part series. The opener, "Super Heroes," counts down an expert panel's picks for the 20 greatest heroic figures. It's a diverse list that includes Austin Powers and Conan the Barbarian as well as Superman and his ilk. Commentators include George Lucas, comic king Stan Lee, actress Jessica Alba and more. 8 PM on SPACE

Watson mulls U.S. university

Harry Potter star Emma Watson is considering moving to the United States to study at university. "If I do go there I will do a liberal arts degree, but if I stay in the U.K. I'll do English literature," she said. IMDB.COM

Celebrity Buzz

Liv struggles with breakup

RELATIONSHIPS Liv Tyler is opening up about the breakup of her marriage — a painful experience that she is still struggling to come to terms with, People.com reports.

"For the first time in my life, it's so much harder for me to get up and brush (off) my knees," the actress tells U.K.'s Harper's Bazaar in its October issue.

"I am feeling the pain and the loss of everything," she says about her split last spring with her husband, musician Royston Langdon.

Coming to terms with the end of her five-year marriage has not been easy for Tyler, despite her seemingly serene nature.

"I don't feel calm and collected. I feel neurotic, like Woody Allen," says Tyler, 31. "I'm a Cancer and sometimes I just feel like a crab without a shell."

Tyler, who lives in New York City with the couple's three-year-old son Milo, has her own theory when it comes to healing.

"I am trying to just let myself feel it," she says. "I think you have to mourn and you have to feel that pain."

METRO NEWS SERVICES

GETTY IMAGES PHOTOS

Naomi starts work at soup kitchen

SENTENCE Naomi Campbell began community service in a soup kitchen on Tuesday, arriving 10 minutes late on her first day, imdb.com reports.

The supermodel arrived at London's Whitechapel Mission centre in a chauffeur-driven limousine. But she was spared from the shelter's more difficult chores, such as cleaning, and was instead made to help with paperwork.

"It's usually pretty gruelling work but not for her. She was friendly enough and said hello but she didn't look too chuffed (excited)," a source tells Britain's Daily Mirror.

Campbell was sentenced to 200 hours of community service after she admitted to spitting at police officers at London's Heathrow Airport in April.

METRO NEWS SERVICES

Lindsay lauds Downey Jr.

PEOPLE Actress Lindsay Lohan has praised Robert Downey Jr. for conquering his drink and drug demons, imdb.com reports.

Lohan admires Downey Jr. for recovering from his hard times, and thinks his experiences have helped him attain the Hollywood status he has today.

"He's an amazing actor. Look at people like that who have gone through s–t and had to work that much harder to get to where they are now," she tells Marie Claire magazine.

Referring to her own past, which has seen her arrested over a DUI offence, Lohan adds, "I've learned. I'll never go back. And it's not a never-say-never type thing — it's just, I know. I know."

METRO NEWS SERVICES

Arrest astounds Anne

PEOPLE Anne Hathaway "spent a week in shock" after her then-boyfriend Raffaello Follieri was arrested, femalefirst.co.uk reports.

The actress, who had been dating the businessman for four years, ended the relationship after he was taken into custody on charges of federal wire fraud conspiracy and money laundering. She admits the incident shocked her.

"I spent a week in shock at a friend's house," she told W magazine. "It's a situation where the rug was pulled out from under me all of a sudden."

Yesterday, Follieri pleaded guilty to wire fraud, money laundering and conspiracy. Sentencing was set for Oct. 3.

METRO NEWS SERVICES

Celebrity Apprentice drops Heather: report

TELEVISION Sir Paul McCartney's ex-wife Heather Mills has reportedly been dropped from the lineup of Donald Trump's hit U.S. reality TV show Celebrity Apprentice, imdb.com reports.

The business tycoon confirmed in June that Mills was bidding for a role on the series, which sees celebrities work under the guidance of mentor Trump.

But producers decided against recruiting the 41-year-old after she allegedly demanded a clause in her contract that guaranteed her a place in the show's final.

The second series of the show is set to begin taping this month and is scheduled for a premiere in January.

METRO NEWS SERVICES

Uma shoots down baby talk

RUMOUR Uma Thurman has been forced to deny she is expecting her first child with fiance Arki Busson following reports she purchased a bundle of over-sized dresses to prepare for pregnancy, imdb.com reports.

According to New York Daily News reports early this week, Thurman's assistant called retailer Fred Segal last week and ordered six dresses two sizes too large for the actress.

"She is absolutely not pregnant," a representative for Thurman said. "We are trying to find out if someone used her name to order clothes that were not meant for her.

METRO NEWS SERVICES

celebrity briefs

Usher, wife to welcome No. 2

FAMILY R&B star Usher and his wife Tameka Foster are expecting their second child together, People.com reports a source close to the singer as saying.

The couple welcomed their first child, Usher Raymond V, in November 2007. Since then, Usher, 29, has spoken publicly about how much he loves being a dad.

"I'm so proud to be a father by the time I'm 30," he told People last month. "I'd hate to be 80 years old and not be able to run with my kids. I need to still be able to do flips when they're in high school!"

A due date has not been announced.

METRO NEWS SERVICES

Pam denies dating Jackson

RUMOUR Pam Anderson is laughing off rumours that she is dating pop star Michael Jackson, usmagazine.com reports.

"He just wants me to be in a video," the actress said on the Ellen DeGeneres Show yesterday when asked about their recent meeting. "My life is so interesting. My life is a blur."

"So seriously, have you been hanging out with him?" DeGeneres asked.

"It happens ... skin cancer and Vicodin," she replied cryptically. "I don't know ... I have a lot of interesting friends."

METRO NEWS SERVICES

Train for a Better Career... Call CDI Today!

School of Health Care
• Medical Administrative Assistant
• Pharmacy Technician

School of Technology
• Help Desk Analyst
• Network and Internet Security Specialist

School of Business
• Accounting and Payroll Administrator
• Business Administration - Management
• Oil and Gas Administrative Assistant
• Policing and Protection Services
• Professional Legal Assistant
• Travel and Tourism

Classes Starting Soon!

» Career Services Assistance » Financial Assistance May Be Available For Those Who Qualify

CDI COLLEGE
BUSINESS • TECHNOLOGY • HEALTH CARE
cdischool.com
2 Locations in Edmonton
1-888-245-6567

Lost star lost again

Lost alum Harold Perrineau will play a captive once again in the new thriller Killing Jar. The movie, in which Perrineau plays a salesman, centres on an armed man who takes seven people hostage at a diner. TVGUIDE.COM

Take Five

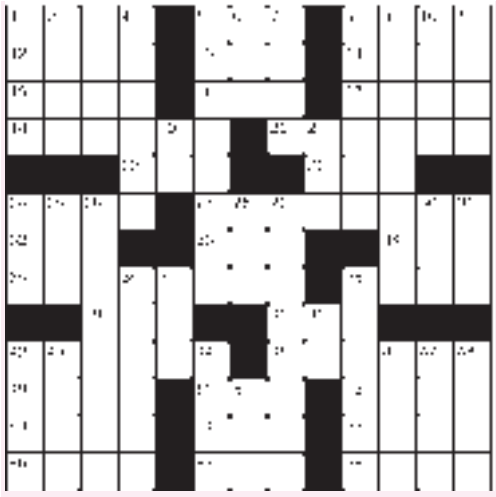

Crossword down

1 Basilica section
2 Consider
3 Uninteresting
4 Long-necked lutes
5 Soldier's footwear
6 Carte lead-in
7 Mogul Griffin
8 Kin of "aloha"
9 Tepid
10 Settled down
11 Prohibits
19 Smallest st.
21 Blood-group letters
24 Vacationing
25 Lawyers' org.
26 Man-powered transport
28 Calendar abbr.
29 Annie's song?
30 Pinch
31 ABBA song
36 Traffic problems
37 Make up your mind
38 The monk in "The Da Vinci Code" was one
41 Lindbergh book
42 Downy neckwear
43 Relaxation
44 Dance lesson
46 — -friendly
47 Berg portion
48 Marshy areas
51 Time of your life?

Find today's answer and play more games online at metronews.ca

Crossword across

1 Uses an abacus
5 Predicament
8 Thick chunk
12 Gilpin of "Frasier"
13 Hearty brew
14 Story-telling dance
15 Membership
16 Subway component
17 Related
18 Start a journey
20 Parking lot attendants
22 Eve, originally
23 Acknowledge applause
24 Galley supply
27 Comfy footstools
32 Justice Dept. div.
33 "So that's it, eh?"
34 "Flying Down to —"
35 Jack-of-all-trades
38 Increases the volume
39 Half-ton measure
40 Pussycat's partner
42 Assails
45 Snub
49 Kamehameha locale
50 Pitch
52 49-Across, e.g.
53 Memo acronym
54 Swelled head
55 Night light
56 Stitches
57 Church seat
58 Mined-over matter

previous day's answer

Horoscopes

AVATAR VENUS

ARIES
MARCH 21-APRIL 20
A romantic prospect appears on the scene. You're set to improve the quality of your life. A more positive attitude comes out of the blue.

TAURUS
APRIL 21-MAY 21
Someone you'll be glad to hear from will find you. Everyone is whining that they don't feel well. Whimpering will do no good.

GEMINI
MAY 22-JUNE 21
Neglect of safety precautions causes an accident. Carry a first-aid kit, just in case. Withdraw from a challenge at work.

CANCER
JUNE 22-JULY 22
A former enemy causes disruption of your work. Courage is needed to overcome obstacles. Don't be bullied by co-workers.

LEO
JULY 23-AUG 23
You can co-operate in a divisive presentation. A rift in a friendship can lead to the loss of opportunities. Be polite but stick to your own standards.

VIRGO
AUG 24-SEPT 22
You'll get confidential information. Expect a sudden series of surprising events. If friends advise caution, you must pay attention.

LIBRA
SEPT 23-OCT 23
Unexpected good news shatters your complacency. A contact leads to an improvement in your lifestyle. Try to take the afternoon off work.

SCORPIO
OCT 24-NOV 22
You may feel a bit under the weather. You are stressed by transit and environmental problems. Others feel intimidated by you today.

SAGITTARIUS
NOV 23-DEC 21
An admission of appreciation brightens the day. Friends are in an agreeable mood. A conversation will create comedy chaos.

CAPRICORN
DEC 22-JAN 20
An issue is resolved to everyone's satisfaction. You can count on people to be unusually co-operative. Take it easy for a few days.

AQUARIUS
JAN 21-FEB 18
Changes are coming at work. You're the best person for a job. Treat yourself to a fabulous fantasy adventure.

PISCES
FEB 19-MAR 20
You'll ask for a little respect and consideration. You've exhausted yourself caring for others. Allowing resentment in would only do you harm.

WORDY GURDY

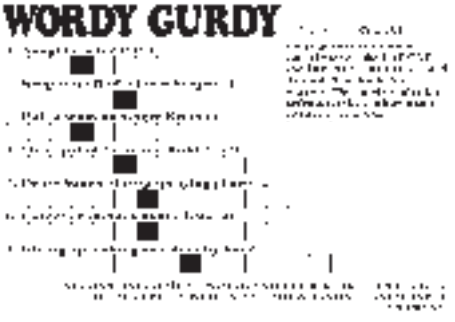

This day in history

SEPT. 11, 1926: An assassination attempt on Benito Mussolini fails.
SEPT. 11, 1940: Buckingham Palace is damaged during a German air raid during World War II.
SEPT. 11, 1961: Formation of the World Wildlife Fund.
SEPT. 11, 1973: A CIA-backed coup in Chile headed by General Augusto Pinochet topples the democratically elected President Salvador Allende. Pinochet remains in power for almost 17 years.
SEPT. 11, 2001: Coordinated attacks result in the collapse of the World Trade Center in New York City, destruction of the western portion of The Pentagon in Arlington, Va., and an unplanned passenger airliner crash in Shanksville, Penn., which happened after airplane passengers fought back on the plane. In total, 2,974 people are killed in the Sept. 11, 2001 attacks.

METRO NEWS SERVICES

Sudoku

		2	7		8	1		
9		6				2	7	
				3	9			
				1	2	6		7
2								5
3		9	6	5				
			4	8				
	9	1				4		3
		5	9		3	7		

HOW TO PLAY SUDOKU:
The digits 1 through 9 will appear exactly once in each row, each column, and each zone. (A zone is an outlined 3x3 grid within the larger puzzle grid. There are nine of these zones in the puzzle.) Do not enter a digit into a box if it already appears elsewhere in the same 3x3 zone, or in the same row across the puzzle, or column down the puzzle.

previous day's answer

4	3	5	7	1	2	6	8	9
6	8	9	4	5	3	1	7	2
1	7	2	9	6	8	5	3	4
2	4	7	6	3	5	9	1	8
8	5	3	1	9	4	2	6	7
9	6	1	2	8	7	3	4	5
5	9	4	3	7	1	8	2	6
7	1	8	5	2	6	4	9	3
3	2	6	8	4	9	7	5	1

SUDOKU SOLVE TIME:
Under 13 min . . . . . Genius
13-17 min . . . . . Scholar
17-21 min . . . . . Smart
21-25 min . . . . . Not bad
25+ min . . . . Keep practising

Today's answer and play more games at metronews.ca

Edmonton weather

The Weather Network theweathernetwork.com

Afternoon	Tonight	Friday	Saturday	Sunday
Mainly sunny. 24°	Showers. Low 10° (40%)	Rain. 15°/4° (60%)	Mainly sunny. 16°/4°	Sunny. 18°/8°

Temperature
Normals
High: 17°
Low: 5°

Records
High: 28.3°/1944
Low: -7.2°/1921

Sunrise: 7:01 a.m.
Sunset: 7:58 p.m.
Moonset: 2:12 a.m.
Moonrise: 6:46 p.m.

TWN incorporates MSC data

THE LOFTS at Ellerslie

GRAND OPENING
OF OUR SALES CENTRE

***Sunday, September 14th** 12:00 – 5:00 pm*
FREE Barbecue & Refreshments

★ Loft Style Town Homes with an Attached Garage

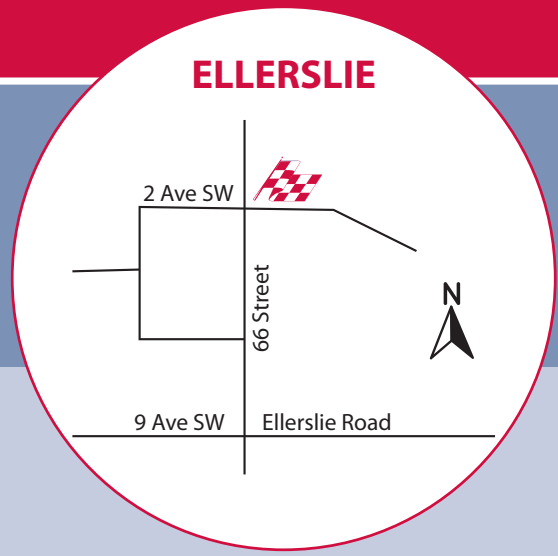

CALL: EVELYN 780.994.9788
CLICK: www.daytonahomes.ca
VISIT: 6520 2 AVE SW.

SPECIAL INTRODUCTORY PRICING ON FIRST 5 HOMES!